

Lot 49 – HILLSBOROUGH GREEN

5 BED | 3 BATH | 2 LIVING | 2 CAR

House shown is for illustration purposes only

**TOTAL PACKAGE: \$1,200,000**

LAND PRICE: \$600,000
HOUSE PRICE: \$600,000



LOT 49 / 2 Arundel Drive, Arundel. QLD 4214

LAND SIZE: 322m²HOUSE SIZE: 268m²

HOUSE DETAILS

This magnificent architecturally designed modern home encompasses the indoor-outdoor lifestyle the Gold Coast is famous for. This 5 Bedroom home has broad views of the Arundel Hills Golf Course.

INCLUSIONS

- > Daikin 14kW Ducted Air-Conditioning
- > 900mm SMEG Upgraded Appliances
- > Walk-In Butler's Pantry
- > Media Room / Study
- > 600 x 600 Floor Tiles
- > Water Plumbed to Fridge
- > High Ceilings
- > 20mm Engineered Stone Benchtops
- > Landscape, Driveway and Fencing
- > Direct NBN ready Home-hub
- > Full Laundry with external access

PROJECT DETAILS

At Hillsborough Green, we've developed a masterplan for urban living that blends convenient amenity with beautiful native habitat. Residents will have central access to all the benefits of this rapidly expanding region in Gold Coast's north. As a spacious, harmonious community, Hillsborough Green caters for contemporary living.

**ESTEEMED PROPERTY**

T: 1300 657 646

M: 0432 922 592

E: info@esteemedproperty.com.auW: www.esteemedproperty.com.au

FLOOR PLAN

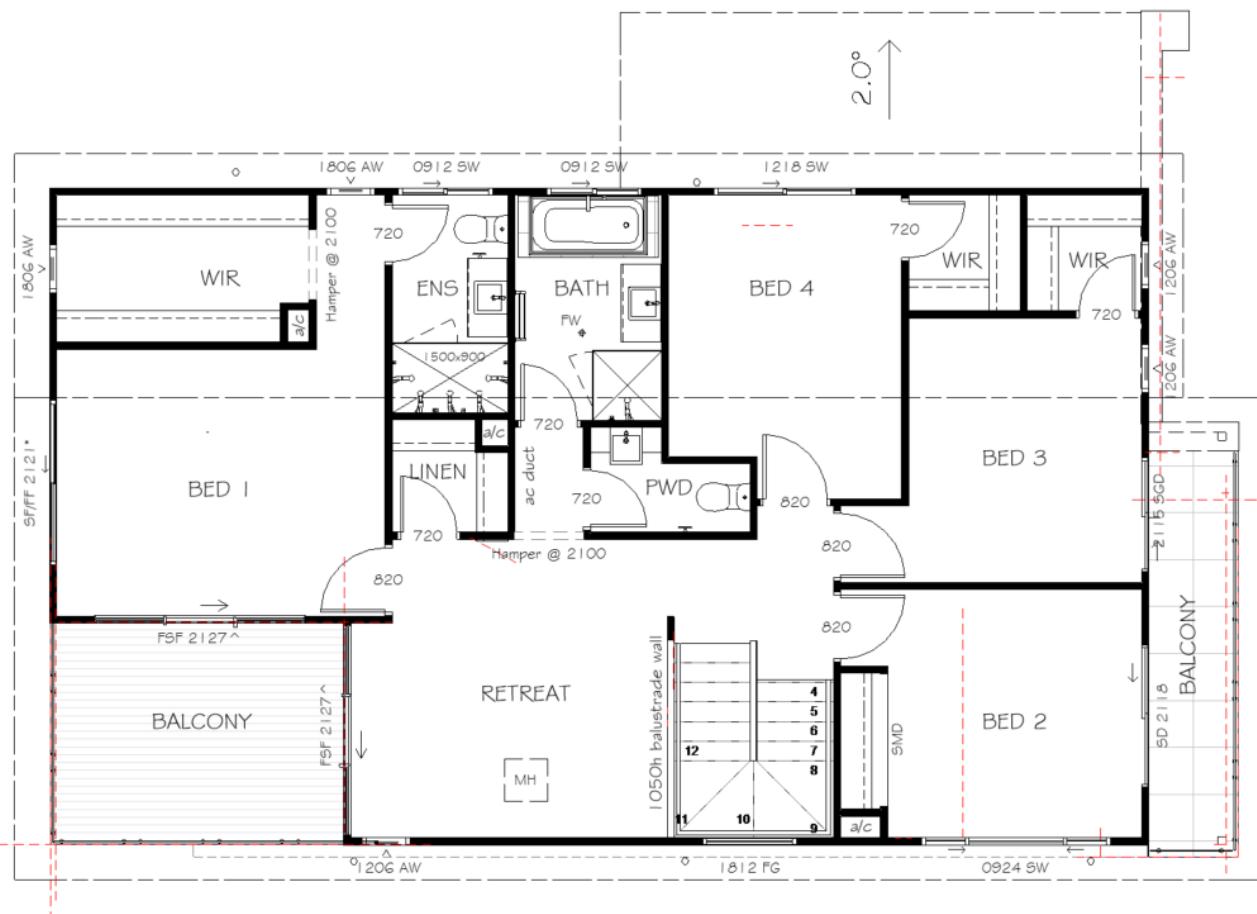
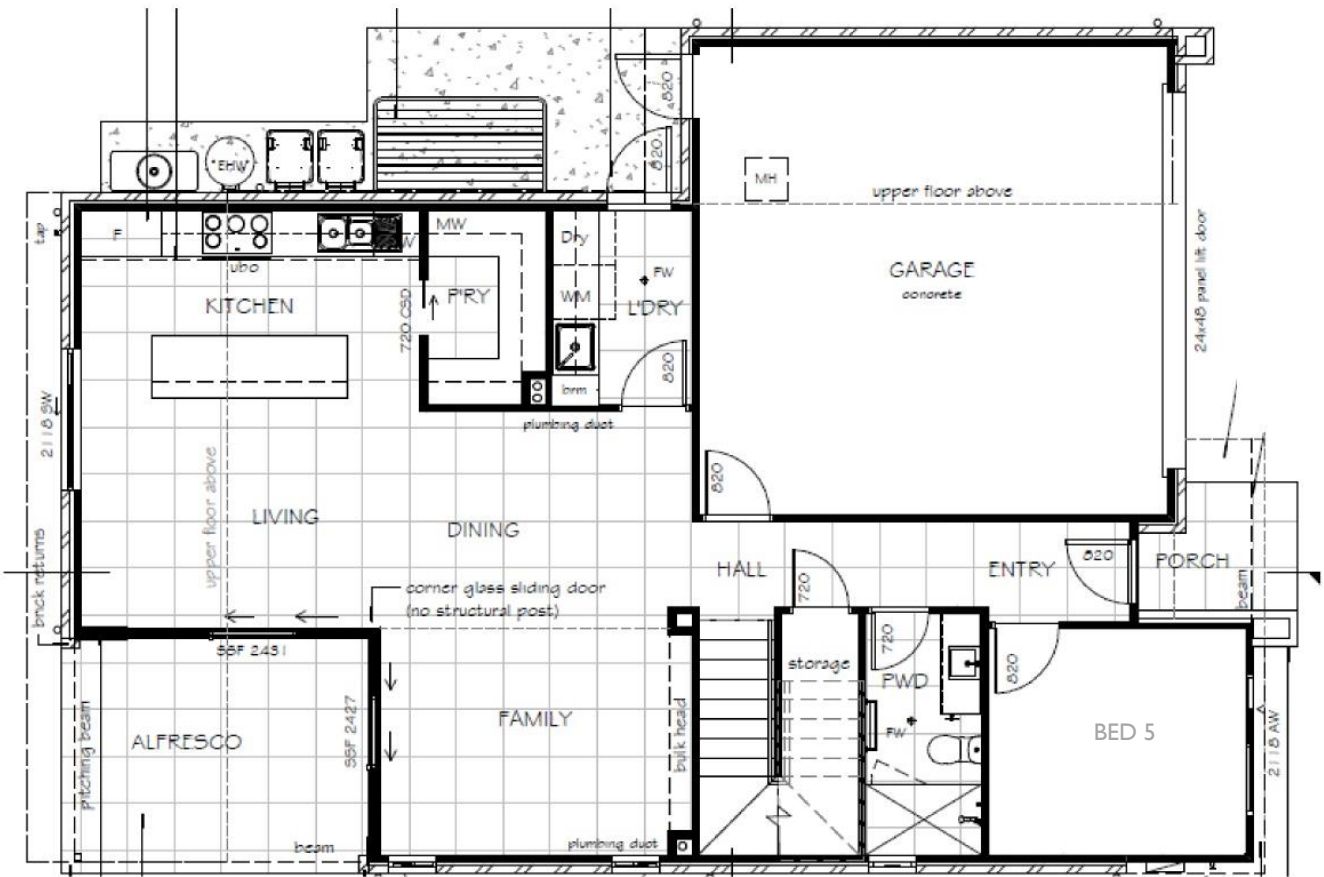

LOT 49 - FLOOR PLANS

www.hillsboroughgreen.com

Plans are copyright. Prices, inclusions and plans are subject to variation without notice. Please refer to your building contract for the specific design and inclusion details of your new home. Photographs shown in this brochure are indicative only to depict the style of designs. Land and prices are subject to availability and can change without notice.

cavalier
homes

